

ELEVATION

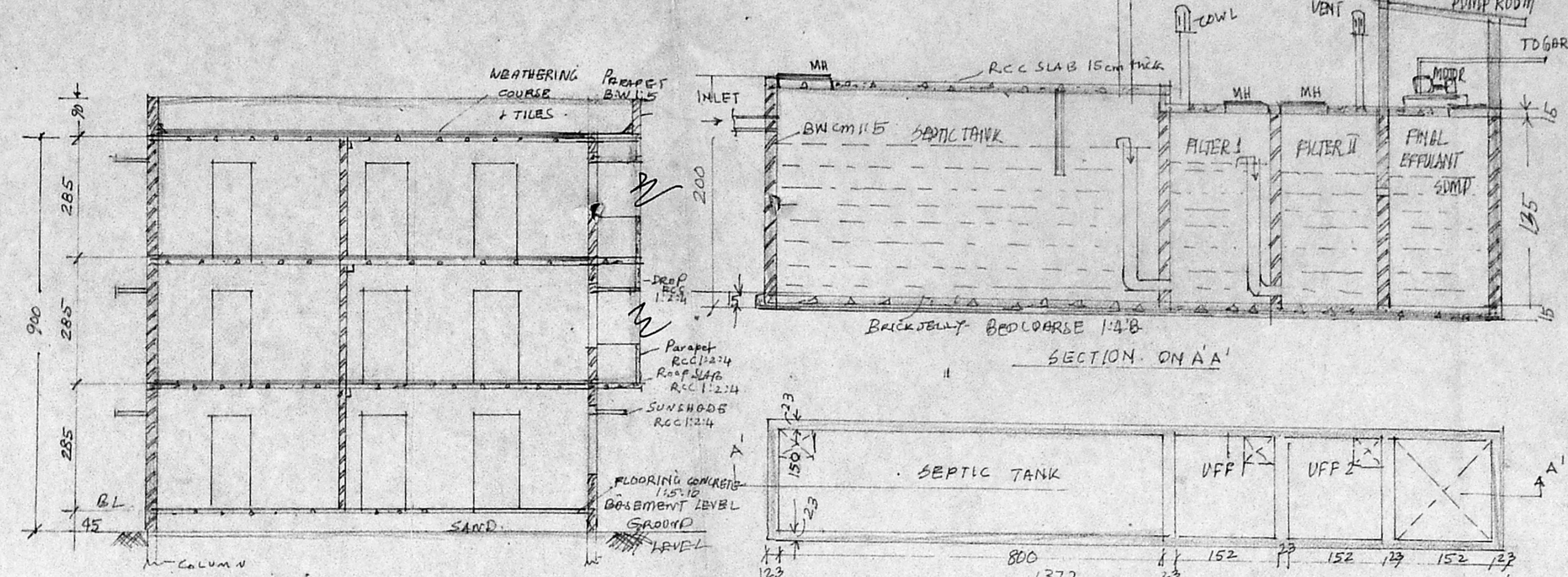

SECTION ON AA'

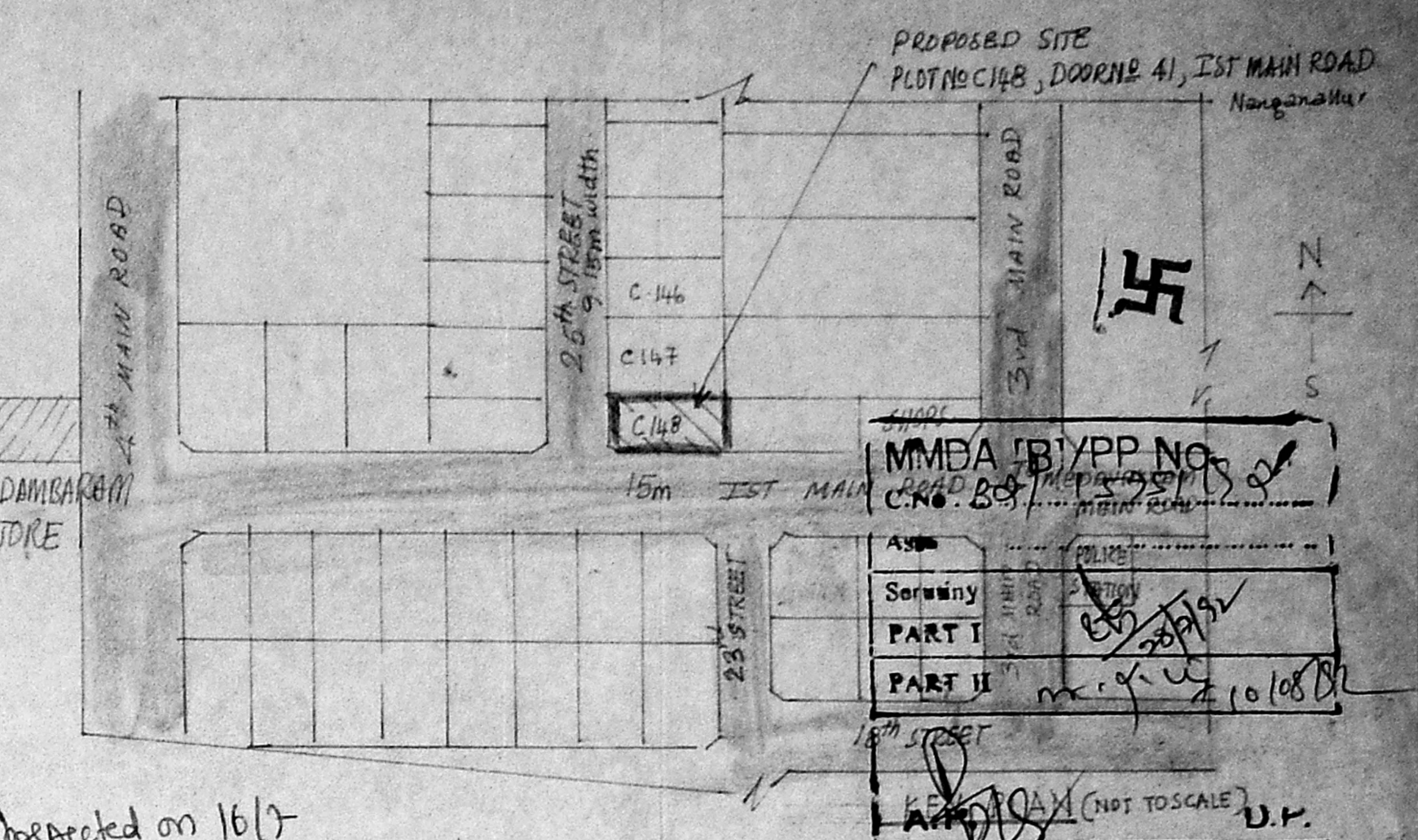

Inspected on 16/7

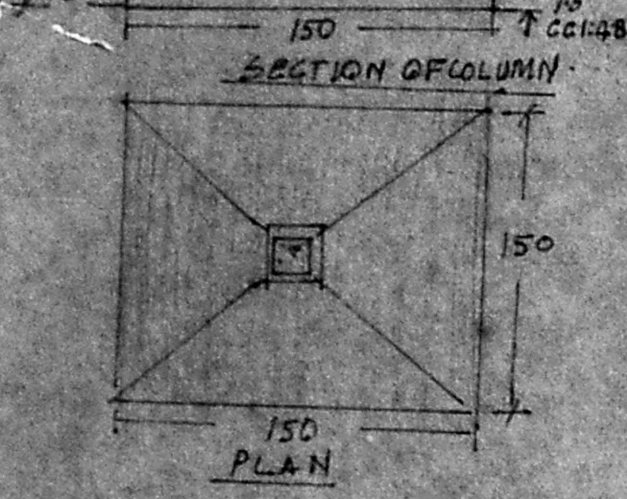

SECTION OF COLUMN

Planning Permit No. M.2233/387/92
APPROVED
 SUBJECT TO THE CONDITIONS IN THIS OFFICE LETTER.
 No. 121/15751/92 Date: 11.3.92
 OIC
 FOR MEMBER SECRETARY
 MADRAS METROPOLITAN DEVELOPMENT AUTHORITY
 MADRAS 600 097

SCHEDULE OF JOINERY

1	D	DOOR	100 X 210
2	D1	DOOR	20 X 210
3	D2	DOOR	75 X 210
4	W	WINDOW	180 X 130
5	W1	WINDOW	120 X 130
6	V	VENTILATOR	90 X 60

PLAN OF SEPTIC TANK WITH UPFLOW FILTER (NOT TO SCALE)

SPECIFICATION OF WORKS:

1	FOUNDATION	RCC 1:2:4 COLUMN FOOTING
2	BASEMENT	B.W 1:1.5 BRICKS
3	LINTEL (SUNSHADE) ROOF	RCC 1:2:4
4	SUPER STRUCTURE	BRICKWORK CM 1:6
5	PARTITION	B.W 4 1/2" THICK IN CM 1:4
6	FLOORING	CC 1:5:10 USING H.P.S
7	WEATHERING COURSE	BRICKBLY LIME 1:2 1/2
8	PLASTERING	CM 1:1.5 (12mm THICK)
9	PLASTER WALLS	CM 1:5 (12mm THICK)

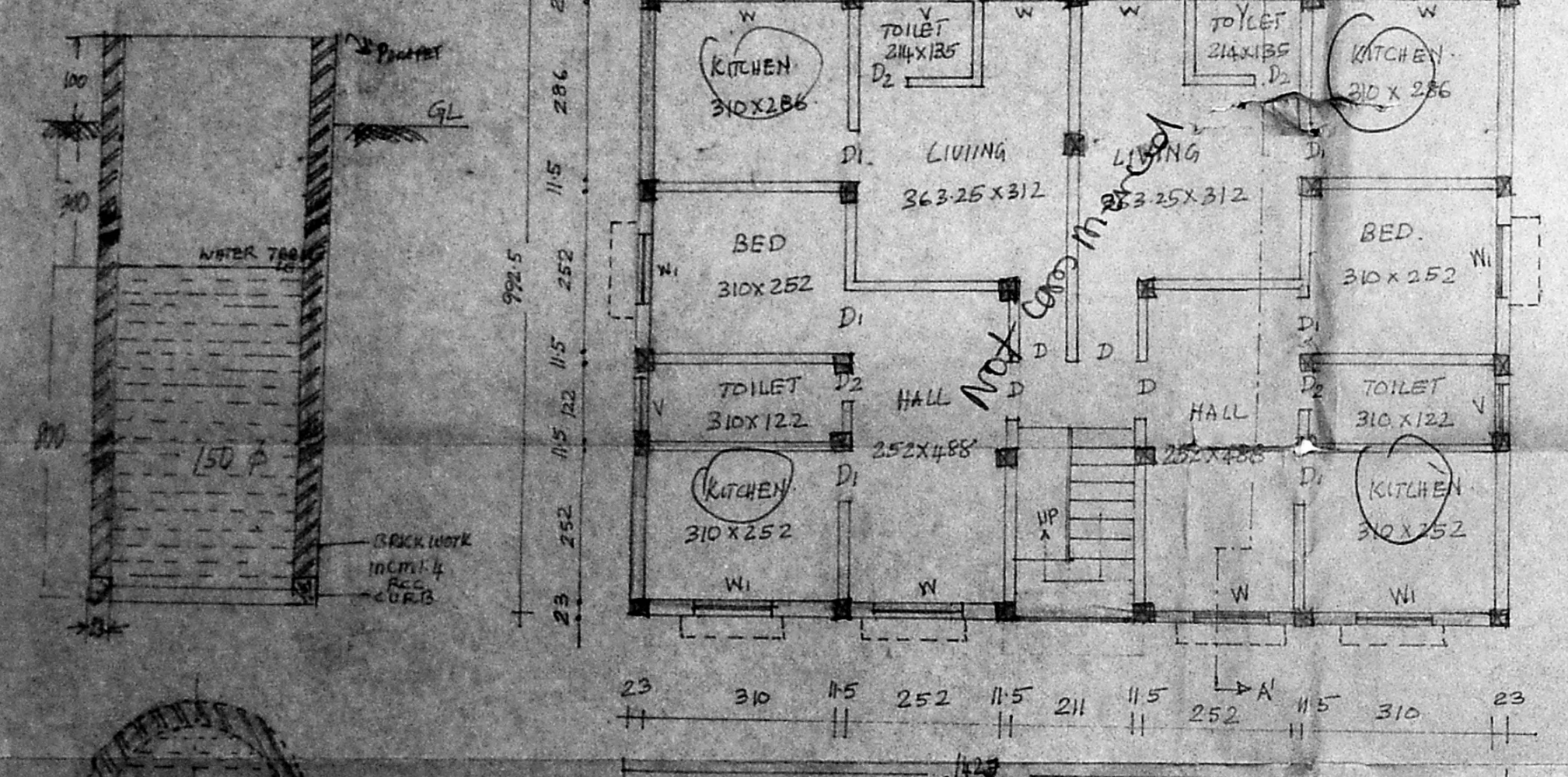

GROUND FLOOR PLAN (1:50)

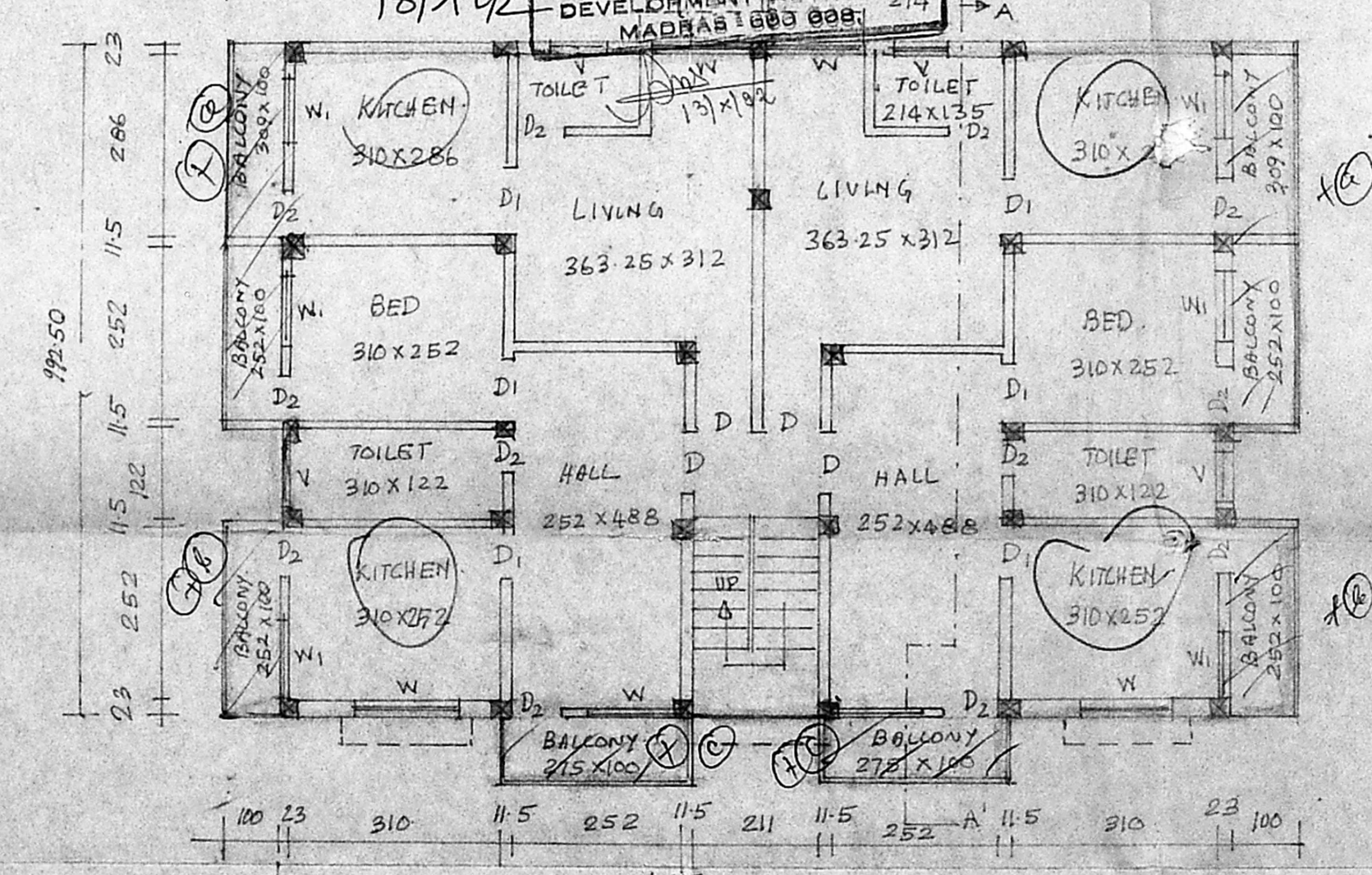

FIRST FLOOR AND SECOND FLOOR PLAN (1:50)

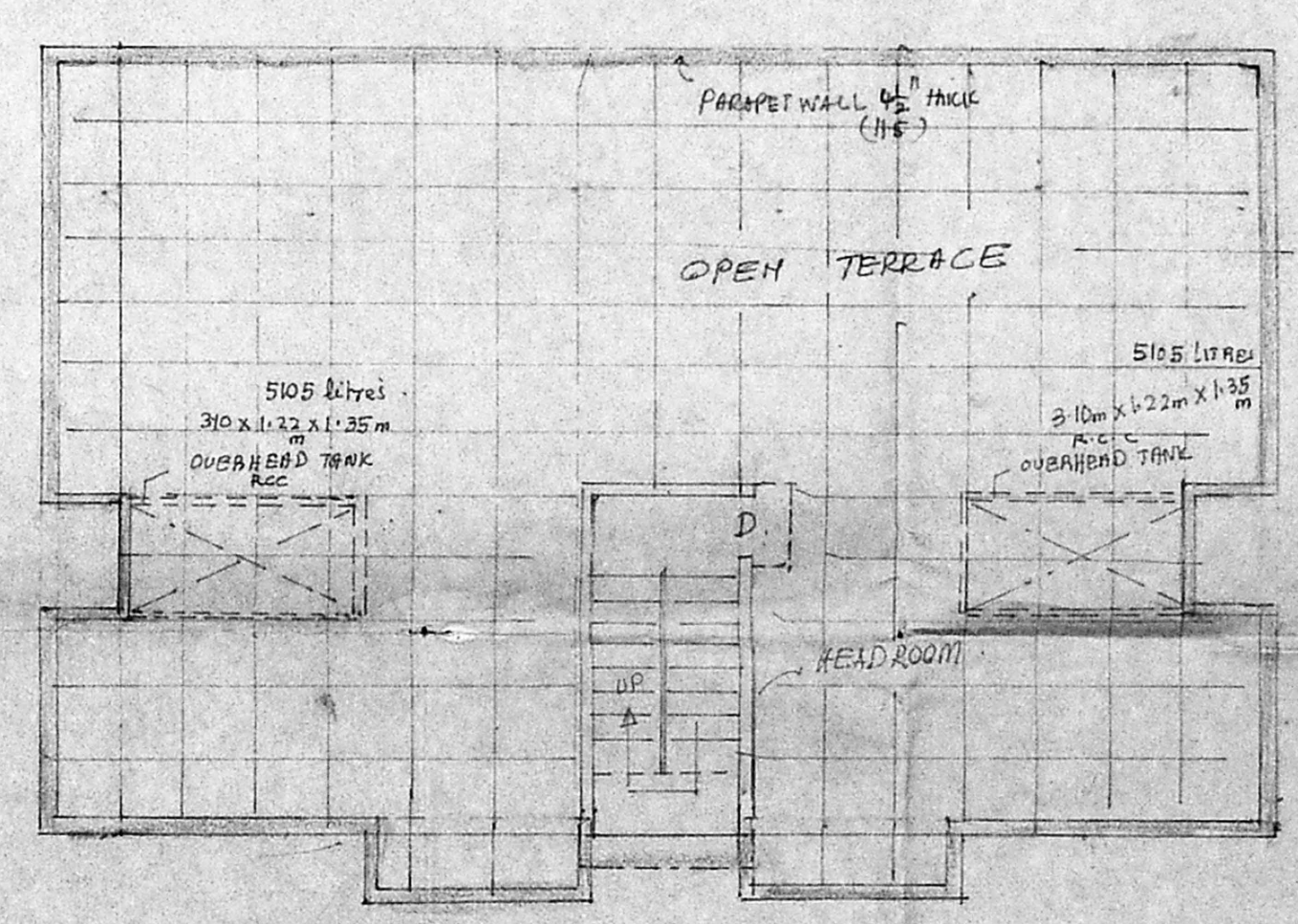

TERRACE PLAN (III) 1:50

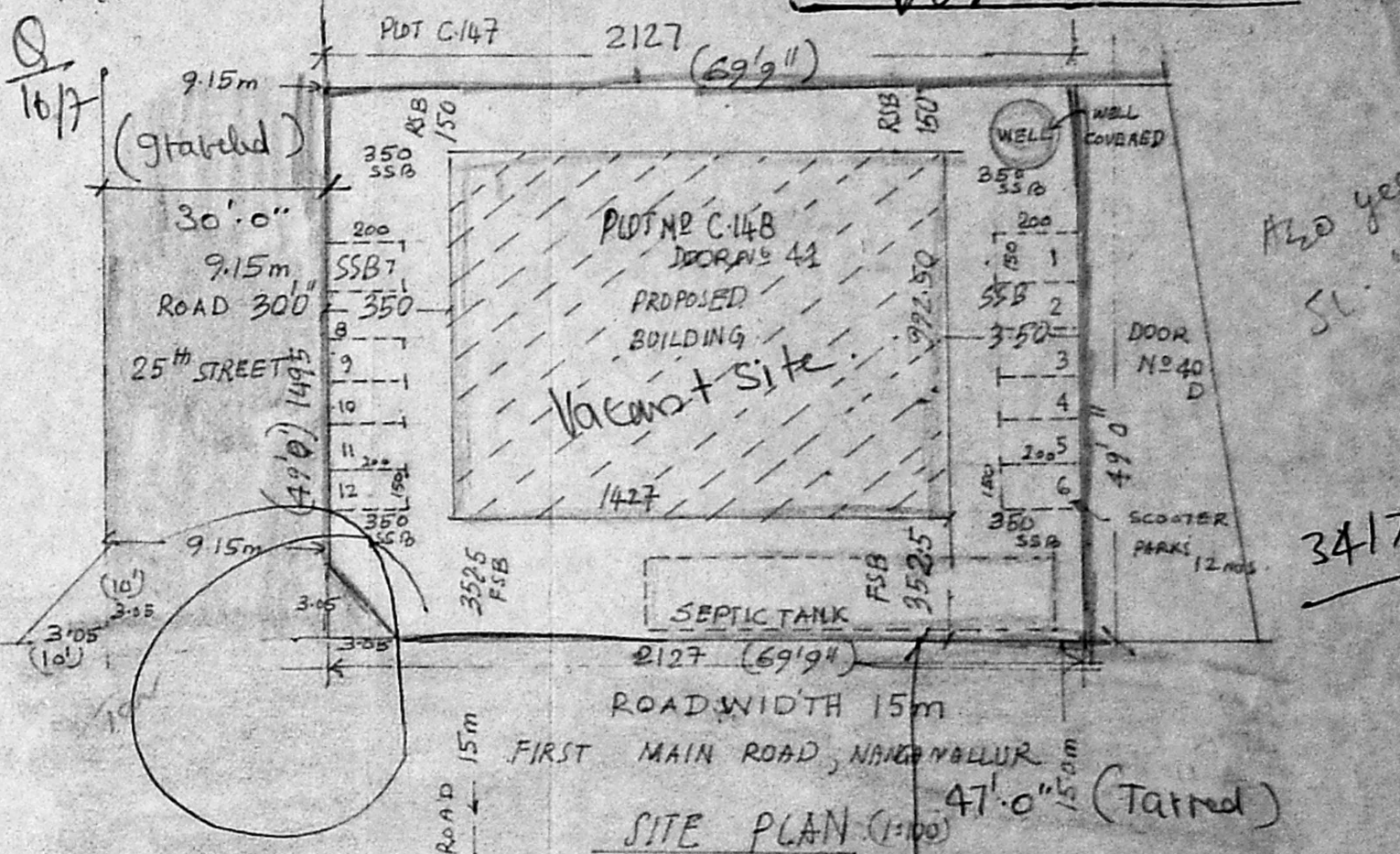

PROPOSED RESIDENTIAL BUILDING AT DOOR NO 41, PLOT NO C-148, 1ST MAIN ROAD (S.No 23 134 NANGANALLUR VILLAGE) NANGANALLUR
 MADRAS - 600 061.

SCALE 1:50, 100

1	AREA OF PLOT	: 3417.45 sqft [317.51 sqm]	GROUND FLOOR	: 141.53 sqm
2	NO OF SCOOTER PARK	: 12 nos.	FIRST FLOOR	: 164.41 sqm
3	NO OF UNITS	: 12 nos	SECOND FLOOR	: 164.41 sqm
4	TOTAL BUILT UP	: 470.35 sqm	TOTAL	: 470.35 sqm
5	COVERAGE	: 51.85%	6:FSI	: 1.48

OWNER: Senthilvelan
 P.C. GOVINDARAJAN, R. BEESIA
 Civil Structural & Foundation Engineer
 Licensed Surveyor, Madras Metropolitan
 121, Green Hill Road, West Tambaram
 MADRAS 600 033, Near Sankarapuram
 LICENSED SURVEYOR